

Catch Primary Target Area

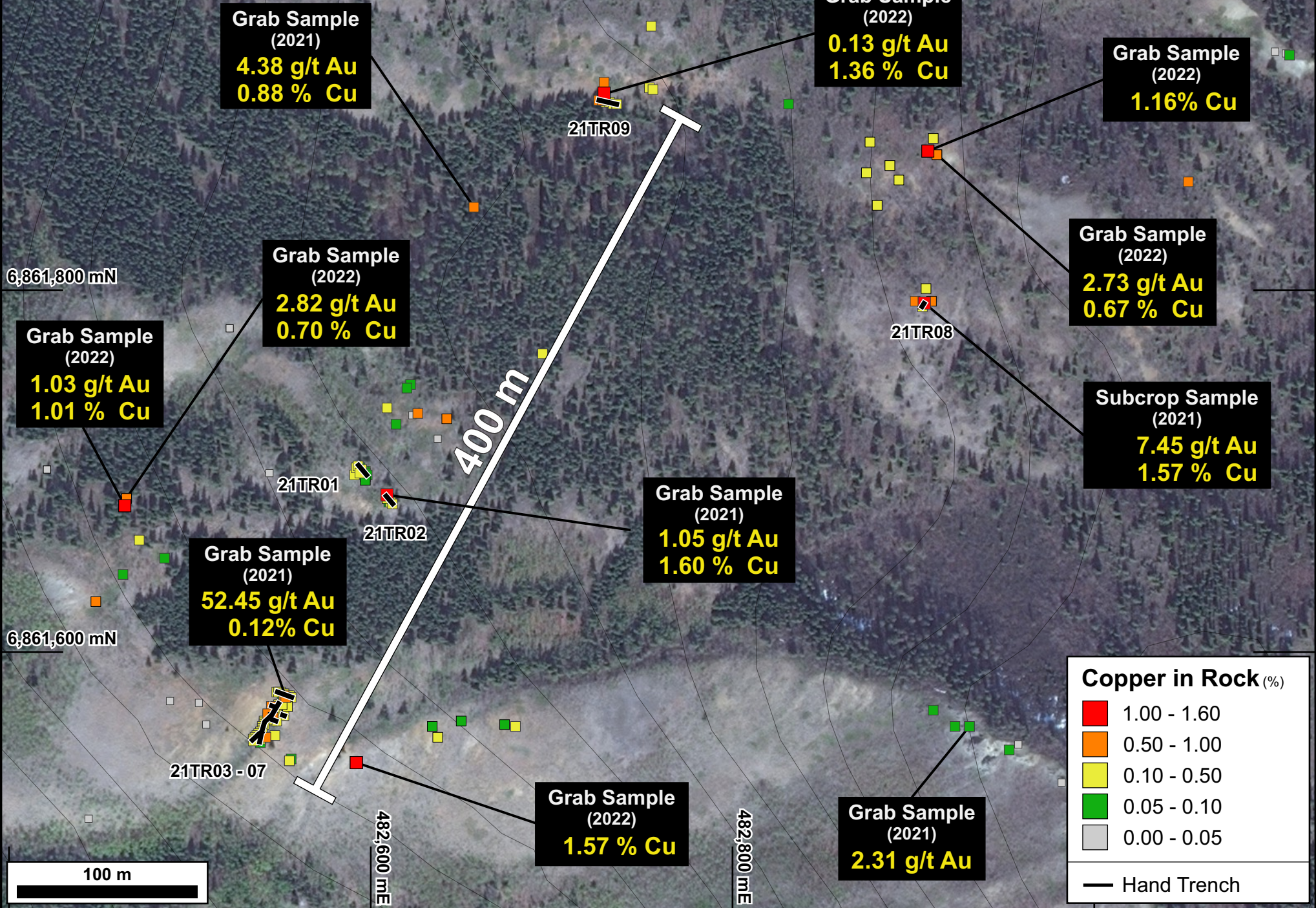

6,861,800 mN

6,861,600 mN

400 m

100 m

482,600 mE

482,800 mE

Copper in Rock (%)

- 1.00 - 1.60
- 0.50 - 1.00
- 0.10 - 0.50
- 0.05 - 0.10
- 0.00 - 0.05

— Hand Trench